



Landcare Research  
Manaaki Whenua

# Biosecurity Bonanza

A black silhouette of a rodent, likely a possum, is positioned to the right of the title text.

*Andrea Byrom*  
*May 2013*



# Core funding environment

- 10 Portfolios of research
- *'Managing Invasive Weeds, Pests & Diseases'* Portfolio
- 4 'Outcomes'
- Outcome 1: Biodiversity
- Outcome 4: Development within limits

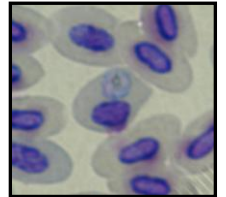

# B3



**B3**

Science Solutions for  
**BETTER BORDER BIOSECURITY**  
[www.b3nz.org](http://www.b3nz.org)

- Landcare Research joins B3: July 2013
- Preparedness
- Risk assessment & risk pathway analysis
- Surveillance & detection
- Diagnostics
- Pre, at, post border biosecurity

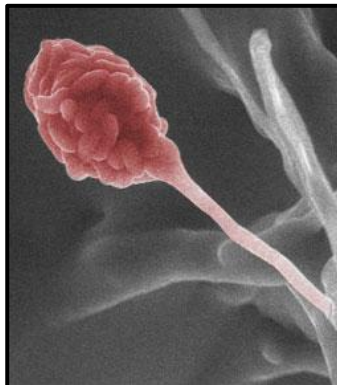

# Invasive Animals CRC

- Incursions Theme
- Quantitative modelling
- Rabbits, starlings, island eradications, foxes, mice, multiple-pest management, exotic wildlife trade

Incursion

Eradication

Containment

Asset Protection

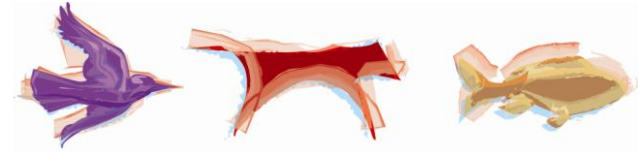

Invasive Animals Cooperative Research Centre



# National Science Challenges

- 'Biodiversity & Biosecurity'
- Threats & resilience
- Era of collaboration

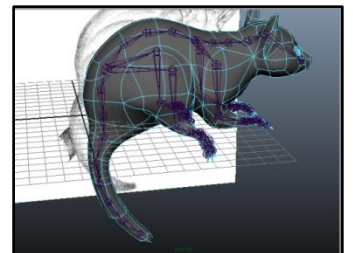
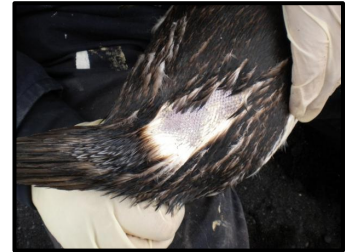

Bold & innovative

Yeah right.

**Tui**

New Island  
introduced  
only government crazy  
more country sanctuaries  
first idea eradication say business  
hectare some Fenwick  
predator-free University Paul  
Stewart predators  
pest-free North need  
way over most per  
sex nation possums cent Sir  
says lure barrier good stoats control  
last now community one help big goal  
pests even islands bait go around other  
animals Great all after ideas Morgan public because best  
make DOC areas here fenced time  
years challenge rats research cost  
South wildlife Landcare already traps  
pest native lecture possible  
NZ programme rid year  
being species said across like  
science Zealand's  
mainland about people  
trapping conservation  
Zealand

Word

It Out

# Scaling up and out

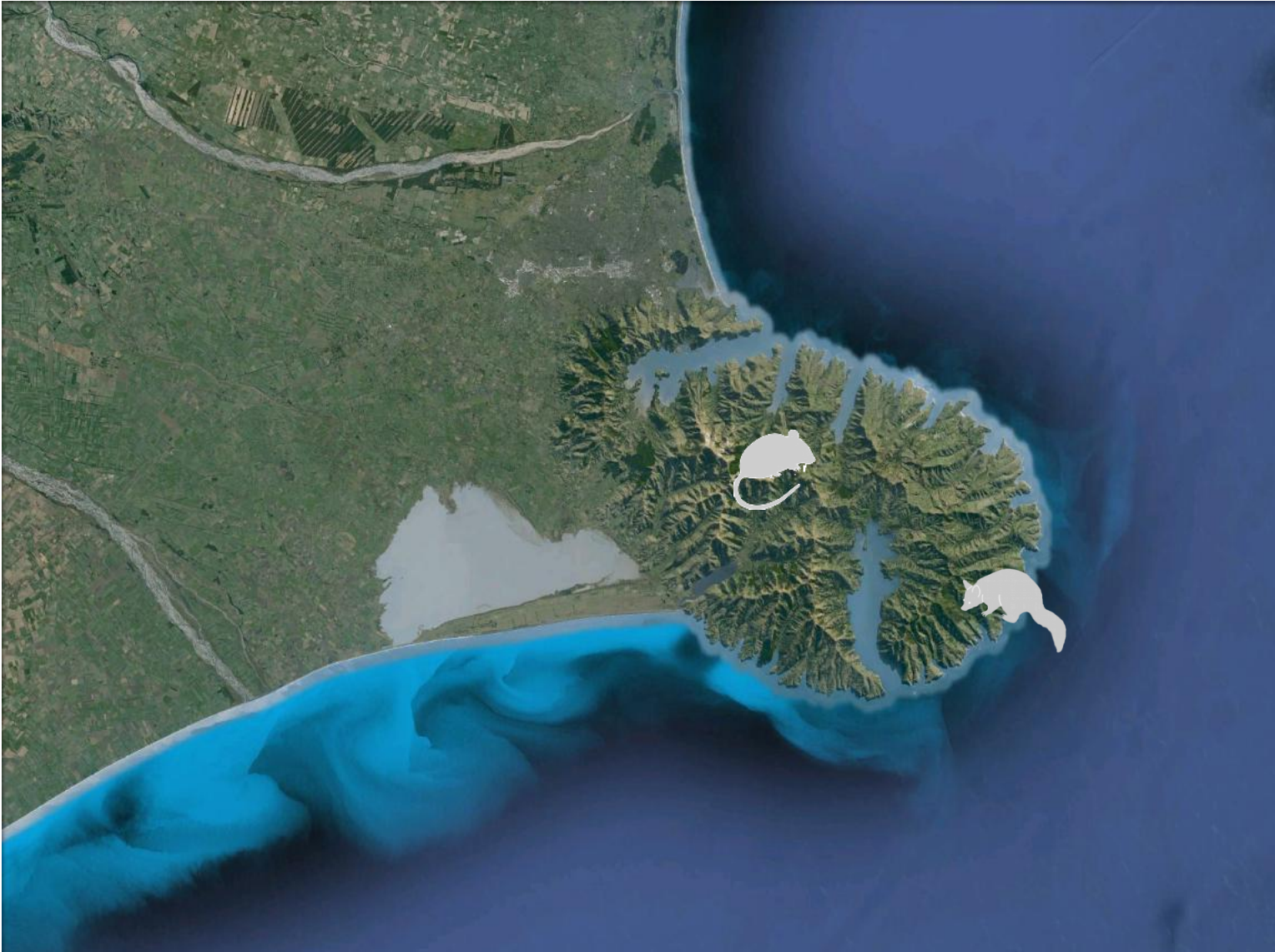

# Novel technologies

## Designer chemicals: Just for rats

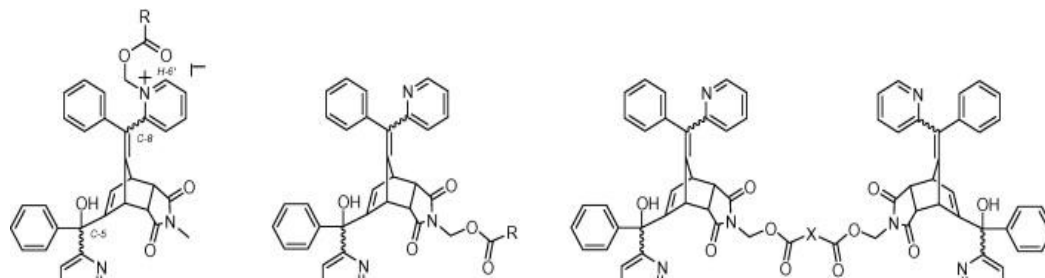

ISLAND CONSERVATION

Preventing Extinctions



**Bell**

LABORATORIES, INC.





# Novel technologies

## DNA-based diagnostics of plant incursions



# Citizen Science



- Naturewatch NZ: <http://naturewatch.org.nz>
- Citizen Science Tool
- Aid to biosecurity surveillance
- Supported by MPI with pilot project
- Weed Project:  
<http://naturewatch.org.nz/projects/pest-plants-weeds-of-nz>
- Jon Sullivan (Lincoln Uni) or Colin Meurk (LCR)

# Games & apps



# Multiple threats

- Biodiversity
- Production sector
  
- Climate change
- Land use change

