

Plant & Food
RESEARCH

RANGAHAU AHUMĀRA KAI



The New Zealand Institute for Plant & Food Research Limited

Camera traps for invertebrates

Tom Sullivan, Mailee Stanbury, Lloyd Stringer, Ashraf El Sayed, Max Suckling.

Smart trap (under development)

- » Camera housing
- » Trap stage
- » Battery housing
- » Solar panel

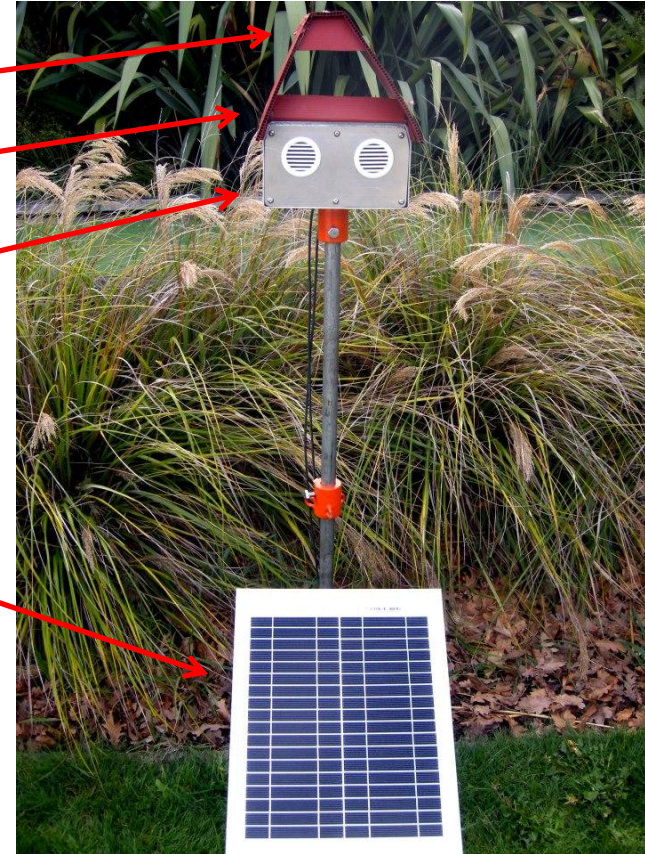

Other smart traps

» Mi5 camera trap

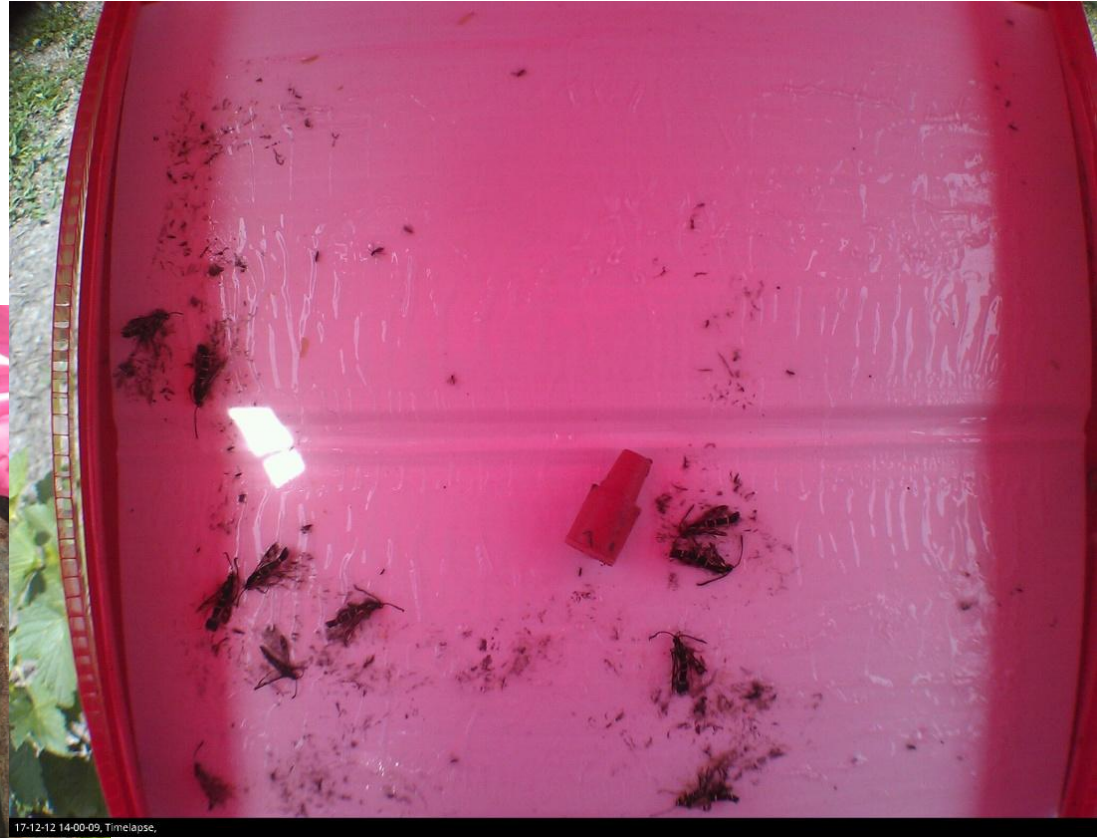



23-10-12 12:00-10, Timelapse,



08-05-12 12:00-09, Timelapse, BioEye Demo

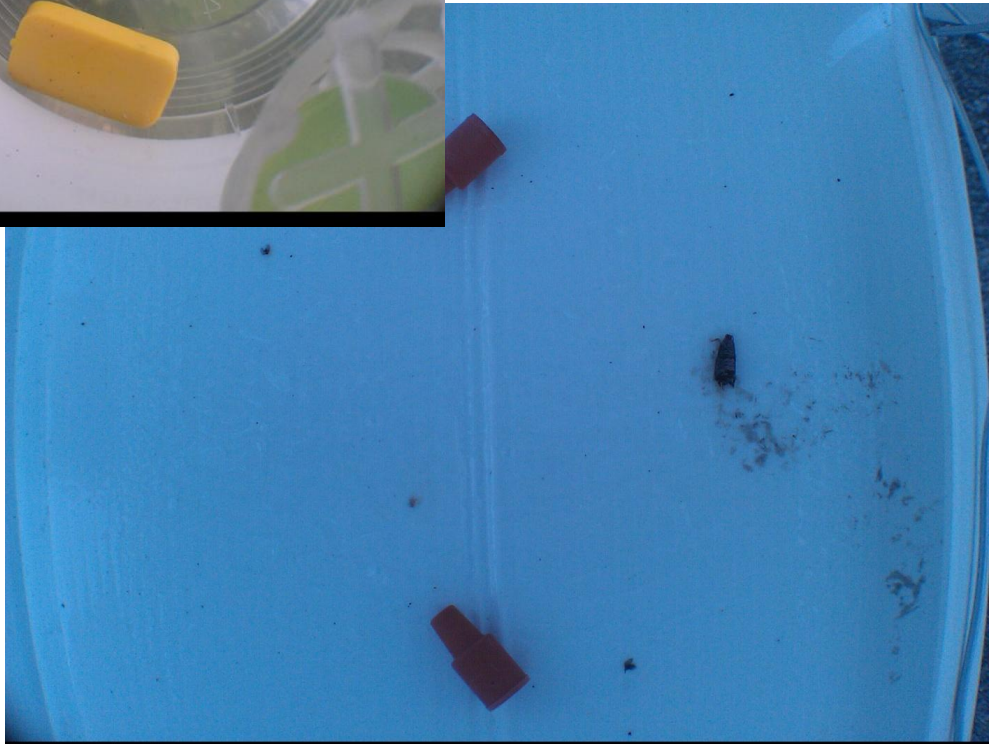

27-05-12 17:00-10, Timelapse, BioEye Demo

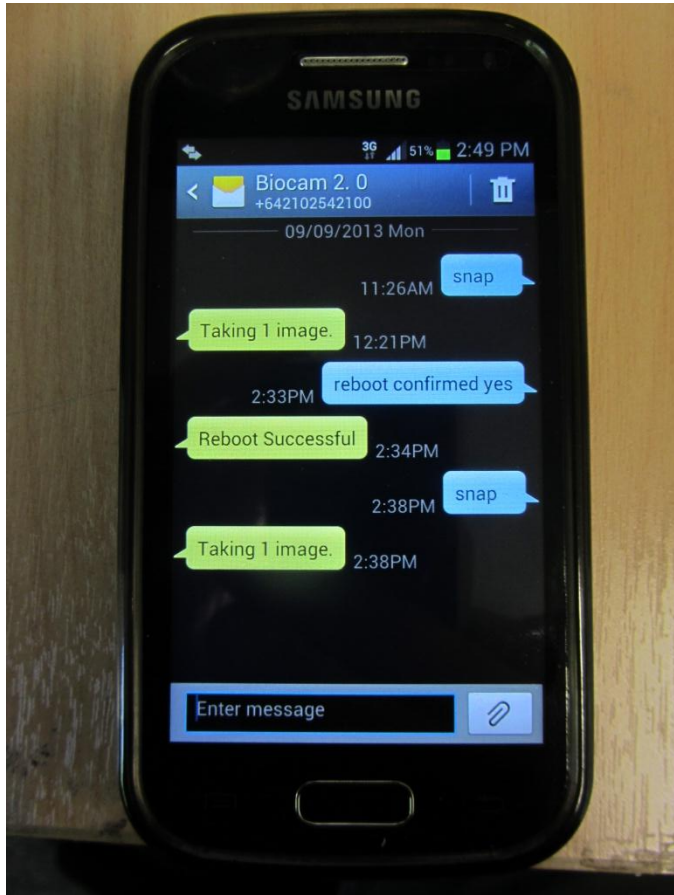



DASHBOARD BUSINESS SITES CAMERAS

Logged In: [BioCam Admin](#) | [Log Out](#)

CAMERAS

- ▼ BioCam - Self Reporting Camer.
- ▼ PFR
- ▼ Christchurch
 - ▶ Delta (0000b001)
 - ▶ **Lynfield (0000b004)**
 - ▶ Padova Uni
 - ▶ MPI
 - ▶ DAFF
 - ▶ AgResearch Ltd



LATEST CAPTURE



Lynfield (0000b004) 15:25
09/09/2013
RECENT EVENTS

	Tue 03/09/2013	Wed 04/09/2013	Thu 05/09/2013	Fri 06/09/2013	Sat 07/09/2013	Sun 08/09/2013	Mon 09/09/2013
Delta (0000b001)							
Lynfield (0000b004)							
Camera (00002111)							L

v1.1.4

powered by **rad³** **Mi5 SECURITY**



CAMERAS

- BioCam - Self Reporting Ca
- PFR
 - Christchurch
 - Delta (0000b001)
 - Lynfield (0000b004)**
 - Padova Uni
 - MPI
 - DAFF
 - AgResearch Ltd



97% 71%

Camera Details

Camera Lynfield (0000b004)
Image from Camera (0000b004)
Site Christchurch
Organisation PFR
A total of 344 images dating between 10:00 19/04/2012 and 15:59 09/09/2013. [Settings](#)

Current Image Details

Received 15:25 09/09/2013
Number 25 of 25 [Save Image](#)

Image Search

From
To
25 to load for the selected date range [Search](#)

logged In: BioCam Admin [Log Out](#)

LATEST CAPTURE



Lynfield (0000b004) 15:25 09/09/2013

RECENT EVENTS

Mon 09/09/2013

v1.1.4

Powered by rad3 Mi5 SECURITY

Ubiquitous Automatic Pest Count System(u-APCS)



Plant & Food
RESEARCH

RANGAHAU AHUMĀRA KAI



The New Zealand Institute for Plant & Food Research Limited



Thomas.sullivan@plantandfood.co.nz